

1. SURVEY IS SUBJECT TO ANY EASEMENTS, EITHER WRITTEN OR UNWRITTEN.
2. ADJOINING OWNERS AND DEED REFERENCES, AS SHOWN, ARE BASED UPON CARTER COUNTY TAX RECORDS, AND ARE SUBJECT TO THE ACCURACY THEREOF.
3. ACCORDING TO FLOOD INSURANCE RATE MAP NUMBER 47019C0315E, DATED SEPTEMBER 26, 2008, THE PROPERTY SHOWN HEREON DOES NOT LIE IN A FLOOD HAZARD AREA.
4. UTILITIES AND UNDERGROUND FEATURES HAVE NOT BEEN LOCATED AS A PART OF THIS SURVEY, AND NO CERTIFICATION IS MADE OR IMPLIED TO THE EXISTENCE OR NON-EXISTENCE THEREOF.
5. SURVEY HAS BEEN MADE WITHOUT THE BENEFIT OF A TITLE EXAMINATION, AND IS SUBJECT TO ANY LEGAL DOCUMENTATION THAT WOULD AFFECT THE PROPERTY AS SHOWN.
6. SURVEY IS SUBJECT TO ANY EXACT LOCATION OF RIGHT-OF-WAY FOR HIGHWAY 143.
7. DEED REFERENCE: CAROLYN L. WILLIAMS - DEED BOOK 424 PAGE 303.
8. CARTER COUNTY TAX MAP 114 PAGE 19.01

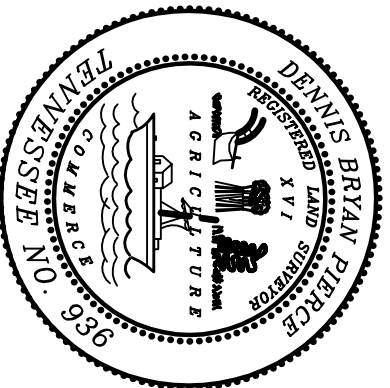
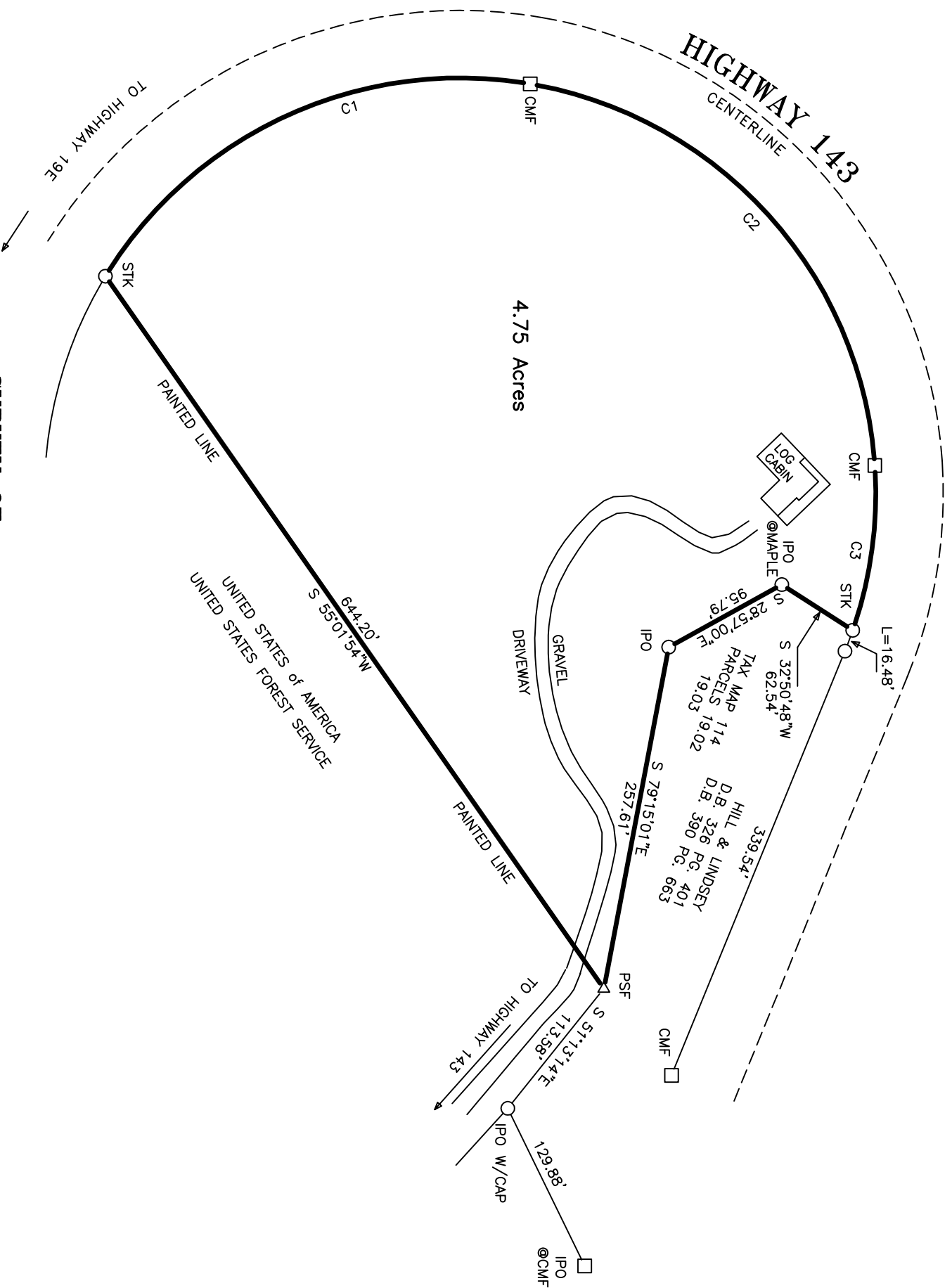

I hereby certify that this is a Category I survey and the ratio of precision of the unadjusted survey is 1:10,000 as shown hereon.

Pierce Land Surveying		P.O. BOX 1442	
Elizabethton, TN 37644-1442		(423) 542-4799 Office (423) 542-7911 Fax	
PLAT:	FILE:	SCREEN FILE:	SHEET
26-016	8092	8092	1/1

CURVE TABLE				
CURVE	RADIUS	LENGTH	CHORD	CH. BEARING
C1	308.12'	366.74'	345.47'	N 24°20'35"W
C2	308.12'	410.56'	380.85'	N 47°55'40"E
C3	308.12'	123.98'	123.15'	S 82°22'21"E



***** LEGEND *****

- PSF - PLANTED STONE FOUND
- IPO - IRON PIPE OLD (FOUND)
- STK - WOODEN STAKE
- IRO - IRON ROD OLD (FOUND)
- CMF - CONCRETE RIGHT-OF-WAY MONUMENT FOUND

SURVEY OF

CAROLYN L. WILLIAMS TRACT

SECOND CIVIL DISTRICT of CARTER COUNTY, TENNESSEE
OCTOBER 2, 2009 SCALE: 1" = 100'

DEED REFERENCE: DEED BOOK 424 PAGE 303

